BRIGHT HERMOSA BUILDERS INC.	Document No.	Section No.
	Effective Date:	Revision No.
	PROCEDURAL MANUAL	
	BIDDING OF CONTRACTOR	

OBJECTIVE	To ensure that actual competition is achieved, as it is assessed using specific criteria.
SCOPE	Tendering is the practice of inviting bids from prospective contractors to complete certain packages of construction work. It should adopt and adhere to the essential values of fairness, clarity, simplicity, and accountability, as well as emphasize the idea that allocating risk to the party best positioned to assess and manage it is critical to project success.

Responsibility	Activities		Documents
Procurement	Pre-qualifications of Bidders	Note 1	*[F-CEVAL-001] Contractor Evaluation Form*
Quantity Control/ Project Engineer	Preparation of Bid Documents	Note 2	*Specifications* *Drawings* *[T-TEN-001] Scope of Work* *[T-TEN-002] Bill of Quantities* *[T-TEN-003] Matrix of Responsibilities* *[T-TEN-004] Contractual Agreement*
Procurement Office Engineer	Invitation to Bidders and Issue Bid Documents	Note 3	*Invitation to Bid* *Tender Documents*
Project Engineer/ On-site Project Team	Held Pre-bid Meeting With Bidder/s	Note 4	*Tender Documents* *[T-TEN-003] Matrix of Responsibilities*
	Queries? (NO / YES)		
Bidders	Submit Queries	Note 5	*Query Form*
On-site Project Team	Answer Queries	Note 6	*Answer to Queries Form*
	Answered? (NO / YES)		
Procurement Office Engineer	Issue Bid Bulletin	Note 7	*Bid Bulletin*
	A		

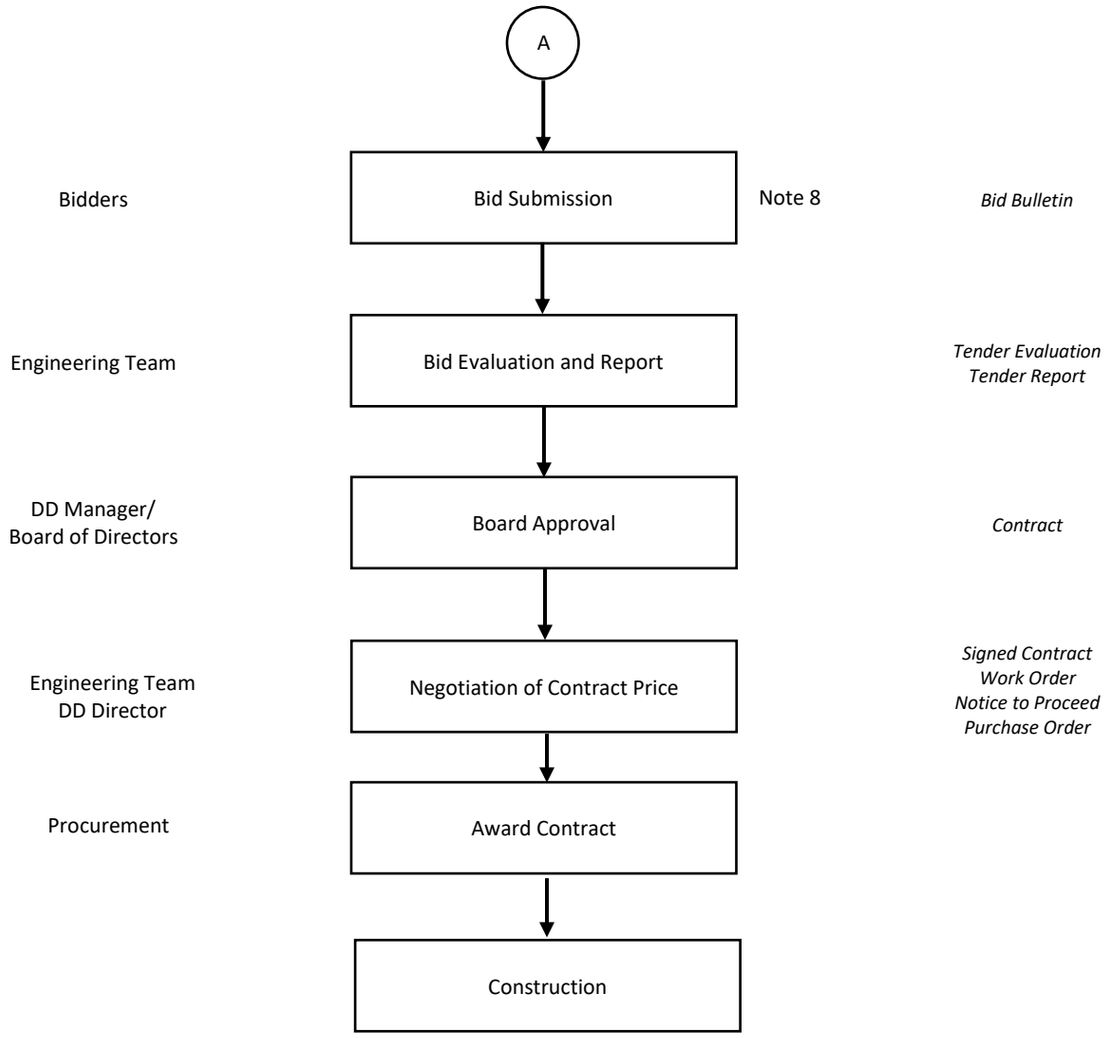

NOTE 1: [Pre-qualifications of Bidders]

1. Pre-qualifications of bidders must be based on the following:
   a. Project experience – recent and awarded projects, seek for copies of current contractor evaluation
   b. Professional registration and qualification of key staff
   c. Financial capacity (total and current assets and liabilities/ NFCC)

NOTE 2: [Preparation of Tender Documents]

1. Tender Documents should be provided by:

No. of Copies	Type	Receiver	Distribution
1 Copy	Soft Copy	Bidders	Send copy to bidders thru email
1 Copy	Hard Copy	Bidders	Issue to bidders during pre-bid meeting
1 Copy	Hard Copy	Office Engineer	To be signed every page by the bidders as proof of receiving copy during pre-bid meeting

2. These are the list of Tender Documents:
   a. **Specifications** – provides detailed specifications for each activity where it indicates the specific requirement to be used on performing work.
   b. **Drawings** – a floor plan that would be the reference of the bidder on the submission of Bids.
   c. **(SOW) Scope of Work** – this determines and identifies the detailed scope of the bid to inform the bidders the inclusions and exclusions on bid submissions. This is detailed agreement where the worked to be performed is described.
      - See *[T-TEN-001] Scope of Work*
   d. **(BOQ) Bill of Quantities** – breakdown of services to be provided to perform on-site. This will be a template or a guide to the bidders for the submission of Bids.
      - See *[T-TEN-002] Bill of Quantities*

   e. **(MOR) Matrix of Responsibilities** – is a project management tool that is used to define and clarify the roles and responsibilities of the contractor and owner working on a project. This is to ensure that all duties are completed and that no responsibilities overlap or are overlooked.
      - See *[T-TEN-003] Matrix of Responsibilities*

f. **(CA) Contractual Agreement** – a legally binding agreement between two. This depends on the mode of contract:
- Fixed Lump Sum
- Provisional Sum
- Design and Build
- Build Only
  - See *[T-TEN-004] Contractual Agreement*

NOTE 3: [Held Pre-bid Meeting with Bidder/s]

1. Project Engineer takes lead of the pre-bid meeting together with the project team on-site.
2. Pre-bid Meeting is a sit-down meeting where the project team discussed about the following:
   a. Project Information
   b. Scope of Works
   c. Building Specification
   d. Matrix of Responsibilities
   e. Construction Schedule
      - Manpower Schedule
      - Productivity Schedule
   f. Bill of Quantities
   g. Technical Submittals and Approvals
   h. Bidding Procedure
   i. Queries and Replies
   j. Bid Submission Schedule
   k. Other issues (Environmental, Health and safety issues and etc.)

3. **Minutes-of-Meeting** are notes taken to record all the discussions, decisions and key takeaways during the pre-bid meeting. It must be taken by the Office Engineer.
   - Use *[T-TEN-007] |Minutes-Of-Meeting*

NOTE 4: [Invitation to Bidders and Issue Tender Documents]

1. **Invitation to Bid** is a formal letter issued by the procurement to formally invite the bidders to join the bidding of the specific scope.
   - Use *[T-TEN-005] Invitation to Bid*

NOTE 5: [Submit Queries]

1. All queries will be sent to procurement's email up to 1-2 working days or less from the day of pre-bid meeting.
2. Queries must be consolidated by the procurement and then send consultant for reply in standard query form.
   - Use *[F-TEN-001] Query Form*

NOTE 6: [Answer Queries]

1. Once replies to queries received then send to bidders using the (AQF) Answer to Queries Form. (within 24 hours)
   - Use *[F-TEN-002] Answer to Queries Form*

NOTE 7: [Issue Bid Bulletin]

1. **Bid Bulletin** is a list of all information's which are not included in the issued Tender Documents.
2. Procurement should issue a Bid Bulletin in a standard format to Bidders and making it sure they have received this document.
   - Use *[T-TEN-006] Bid Bulletin*

NOTE 8: [Timeline of Bid Submission]

1. The department will issue a timeline for submission of bid documents together with the bid bulletin after answering all the queries

RECORDS GENERATED:

1. *[T-TEN-001] Scope of Work*
2. *[T-TEN-002] Bill of Quantities*
3. *[T-TEN-003] Matrix of Responsibilities*
4. *[T-TEN-004] Contractual Agreement*
5. *[T-TEN-005] Invitation to Bid*
6. *[T-TEN-006] Bid Bulletin*
7. *[T-TEN-007] Minutes-Of-Meeting*
8. *[F-TEN-001] Query Form*
9. *[F-TEN-002] Answer to Queries Form*

REFERENCES:

1. *Procedural Manual: Bid Evaluation and Report*
2. *Bid Documents*

Prepared by:	Reviewed by:	Recommending Approval by:	Approved by:
Patricia Nicole A. Dizon *Quality and Quantity Control*	**Gabriel Parra** *Development Manager*	**Nemesia P. Baylon** *Development Director*	**Adrian Carlo Escay** *President & CEO*